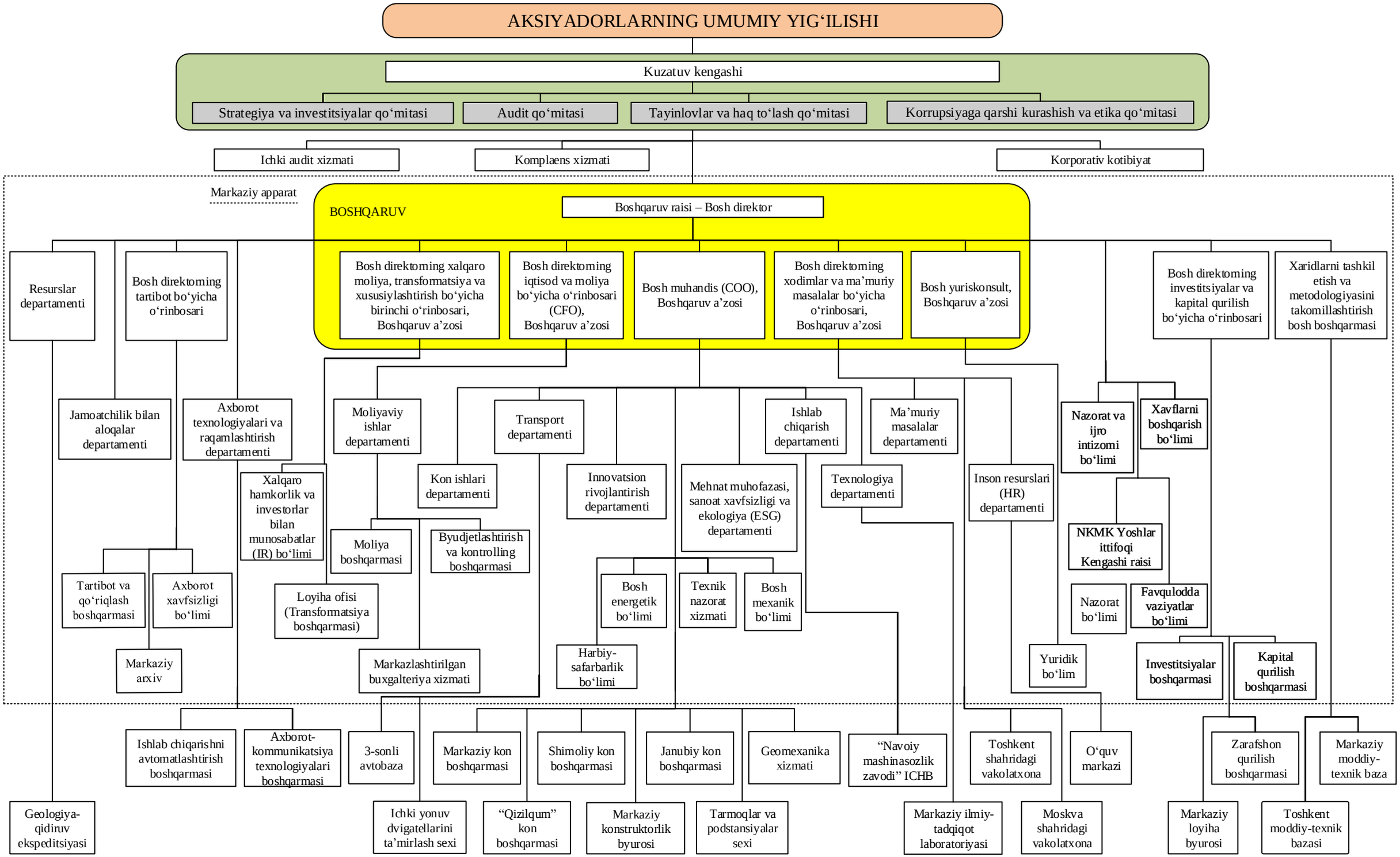“Navoiy kon-metallurgiya kombinati” aksiyadorlik jamiyati tashkiliy tuzilmasi